

Piano di recupero di iniziativa privata in  
attuazione della scheda norma dei beni posti in Ghezzano Via  
dei Condotti n°74-76.

**DENOMINAZIONE:- Pianta, Prospetti, Sezioni - EDIFICIO 1/2**  
**(Stato Attuale)**

**PROPRIETA': MERCATINO ASCIANESE S.R.L.**

IDENTIFICAZIONE CATASTALE  
FG. 88 MAP. 672/235  
DATA: Marzo 2020

**SCALA 1:200**

*Studio Tecnico Pistelli ed Associati*  
S.GIULIANO T. V.LO VECCHIO OSPIZIO,2/A TEL.050/81.86.03  
FAX 050/81 89.09

**Pavilion of the Earth**

The floor plan shows a rectangular building with a total width of 50.60 and a total depth of 15.80. The layout includes:

- Entrance:** Located at the bottom left, with a width of 3.00.
- Reception:** A small area adjacent to the entrance.
- Exhibition Space:** A large central area labeled "exhibition" with a width of 32.00.
- Office:** A rectangular area on the right side, labeled "office 15.20", with a width of 15.20.
- Storage:** A small area at the bottom right, labeled "storage".
- Restrooms:** A small area at the bottom left, labeled "restrooms".
- Corridors:** A network of corridors connecting the various rooms.

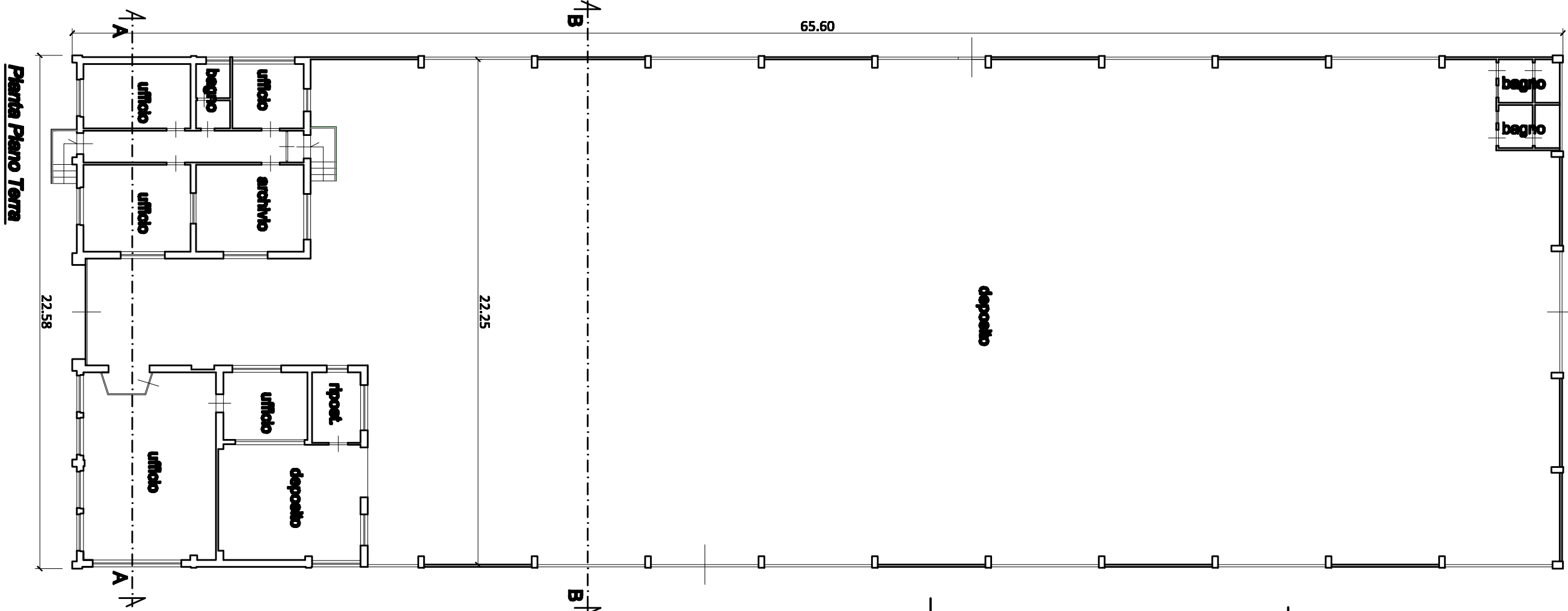
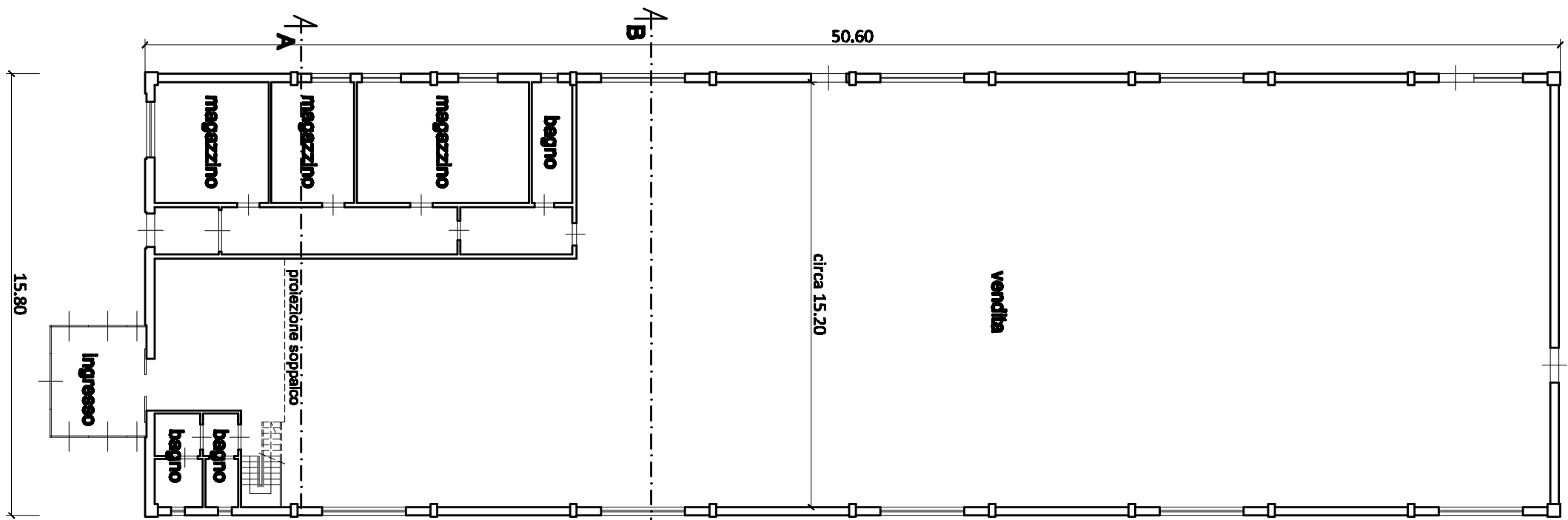

**Prospetto Nord**

**Prospetto Suc**

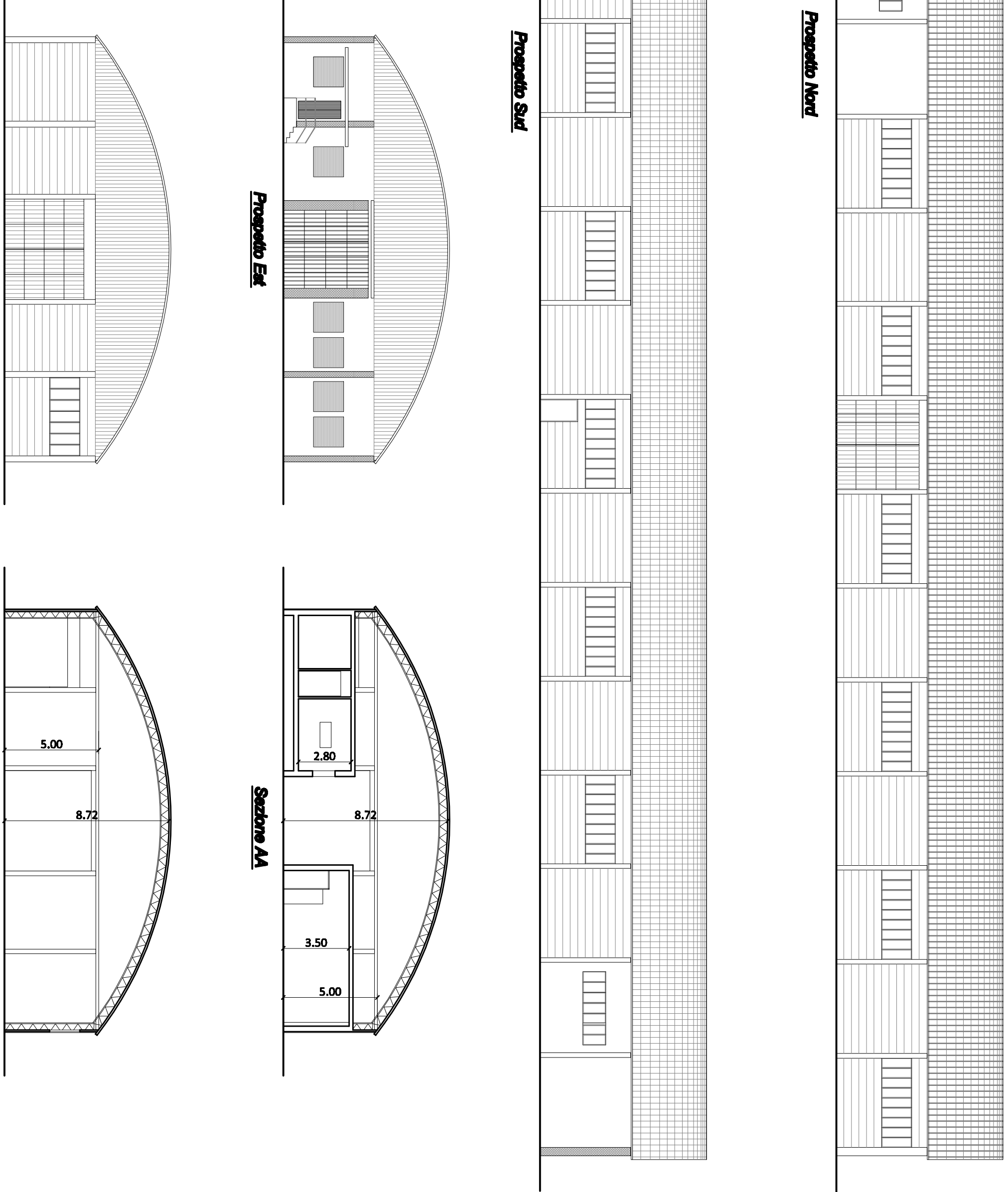

## Sezione A4

## Sezione BE

**Calcolo Superficie Londa**  
mq.66,60 x 22,68 = mq.1481,26